-2

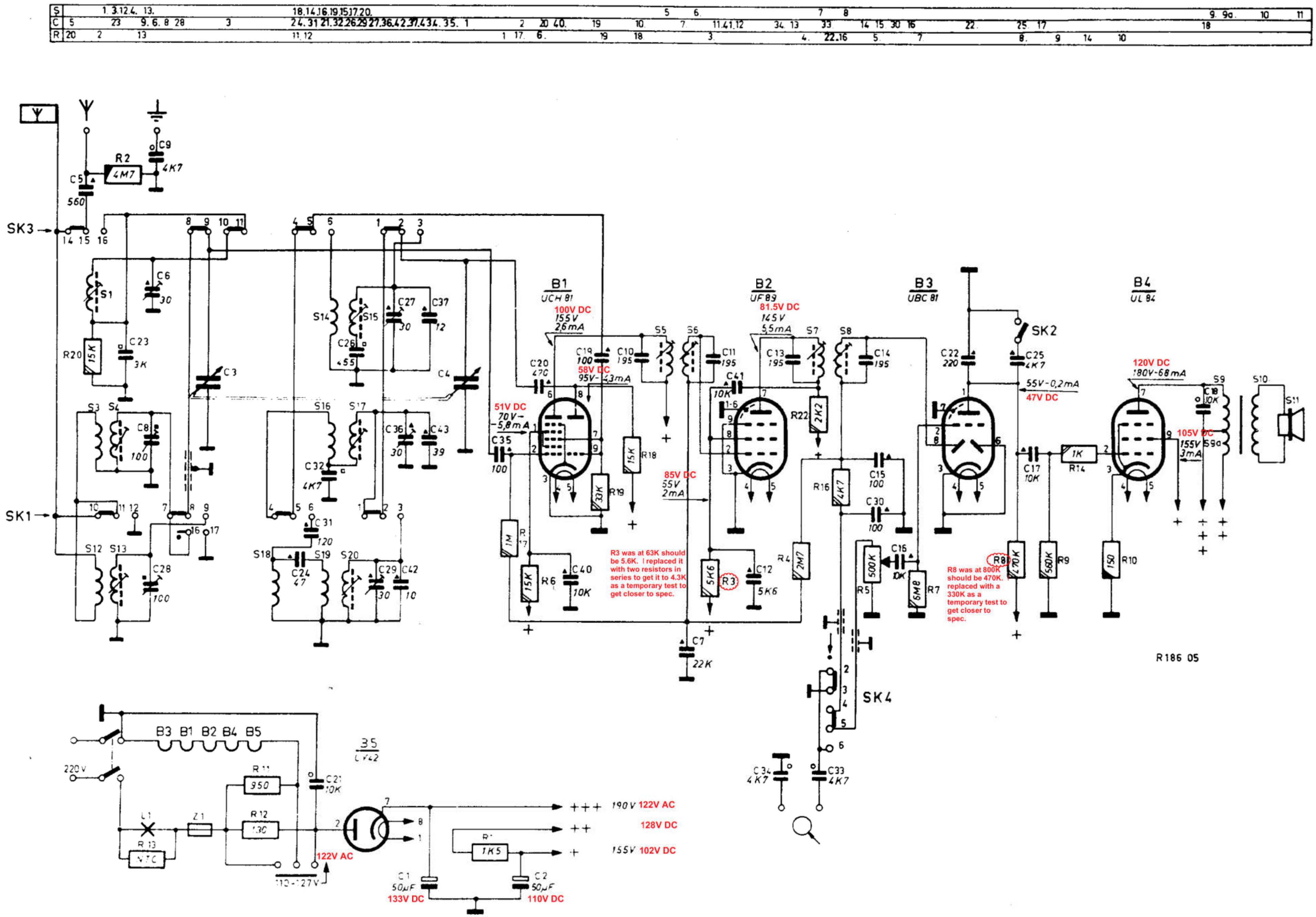

SK3
SK1
SK2
SK4
B1 UCH 81
B2 UF 89
B3 UBC 81
B4 UL 84
B5 UY 42
100V DC 155V 2,6mA
58V DC 95V- 4,3mA
51V DC 70V- 5,8mA
81.5V DC 145V 5,5mA
85V DC 55V 2mA
55V-0,2mA 47V DC
120V DC 180V-68mA
105V DC 155V 3mA
R3 was at 63K should be 5.6K. I replaced it with two resistors in series to get it to 4.3K as a temporary test to get closer to spec.
R8 was at 800K should be 470K. replaced with a 330K as a temporary test to get closer to spec.
R186 05
190V 122V AC
128V DC
155V 102V DC
122V AC
133V DC
110V DC
220V
110-127V